

Mandatory Disclosure

For

Approval of AICTE Courses

MBA

B.Tech

- Civil Engineering
- Computer Science & Engineering
- Mechanical Engineering
- Electronics & Communications Engg.

&

Non- AICTE Courses

BBA and BCA

Academic year

2009-2010)

at

DESH BHAGAT FOUNDATION

GROUP OF INSTITUTES,

Moga

Ph. No. 01636-324006

Fax No. 01636-223338

Web_site : www.deshbhagatinstitutes.com

E-Mail : deshbhagat_moga@yahoo.com

Mandatory Disclosure

for Extension of approval of B.TECH, MBA, BBA & BCA course in

Desh Bhagat Foundation Group of Institutes, Moga,

NAME OF THE INSTITUTION

Name	DESH BHAGAT FOUNDATION GROUP OF INSTITUTES	
Address	Permanent Location as approved	Temporary Location (if applicable)
	FEROZEPUR ROAD, NEAR DAGRU, MOGA DISTT MOGA	
Village	NIDHASINGHWALA	
Taluk	-	
District	MOGA	
Pin Code	142001	
State	PUNJAB	
STD Code	01636	Phone No: 01636-324006
Fax No.	01636-223338	E-Mail: deshbhagat_moga@yahoo.com
Web site	www.deshbhagatinstitutes.com	
Nearest Rly Station	MOGA	DISTANCE IN KM.-1
Nearest Airport	AMRITSAR	DISTANCE IN KM.-55

II. NAME & ADDRESS OF THE PRINCIPAL

Name	Dr. S.S Ahuja				
Designation	Principal	Qualification & Experience : Ph.D.(Farm Power & Machinery), M.Tech and B.Tech (Agricultural Engineering) Date of Birth:16.09.1948	Highest Degree Ph.D	Specialization Agricultural Engineering	Total Experience 37 years
STD Code	01636	Phone No. (O) 01636-324006	Fax No.	01636-324006	
STD Code	01636	Phone No. (R) 98760-96220	Fax No.	01636-223338	
E-Mail	deshbhagat_moga@yahoo.com		Mobile No. 98760-96220		

III. NAME OF THE AFFILIATING UNIVERSITY

Name	Punjab Technical University, Jalandhar		
Address	Punjab Technical University, Kotkapura Road, Jalandhar.		
Pin Code	144001	Period of Affiliation	2009
STD Code	01823	Phone No.	01823- 2453199,2233880,2232556

IV. GOVERNANCE

❖ Members of the Board and their brief background

Sr. No.	Name	Nature of Association with the Promoting Body
1	Dr. Zora Singh	Chairman
2	Mr. Ashok Gupta	President
3.	Mr. Gurdev Singh	General Secretary
4.	Mr. Gaurav Gupta	Finance Secretary cum Cashier
5.	Mrs. Tejinder Kaur	Member
6.	Mr. Davinder Singh	Member
7.	Ms. Ashu Gupta	Member
8.	Ms. Anuj Gupta	Member

❖ Members of Academic Advisory Body

1. Dr Zora Singh , Chairman , Desh Bhagat Foundation Group of Institutes, Moga
2. Mrs. Tejinder Kaur, General Secretary, Desh Bhagat Foundation Group of Institutes, Moga
3. Prof. Shalini Gupta, Director General , Desh Bhagat Foundation Group of Institutes, Moga s
4. Dr. S.S Ahuja, Principal, Desh Bhagat Foundation Group of Institutes, Moga , Mandi Gobindgarh.
5. Dr. Tejwant Singh (Principal), Desh Bhagat Engineering College, Mandi Gobindgarh.

❖ Frequency of the Board Meetings and Academic Advisory Body

Twice in a year

❖ Organizational chart and processes

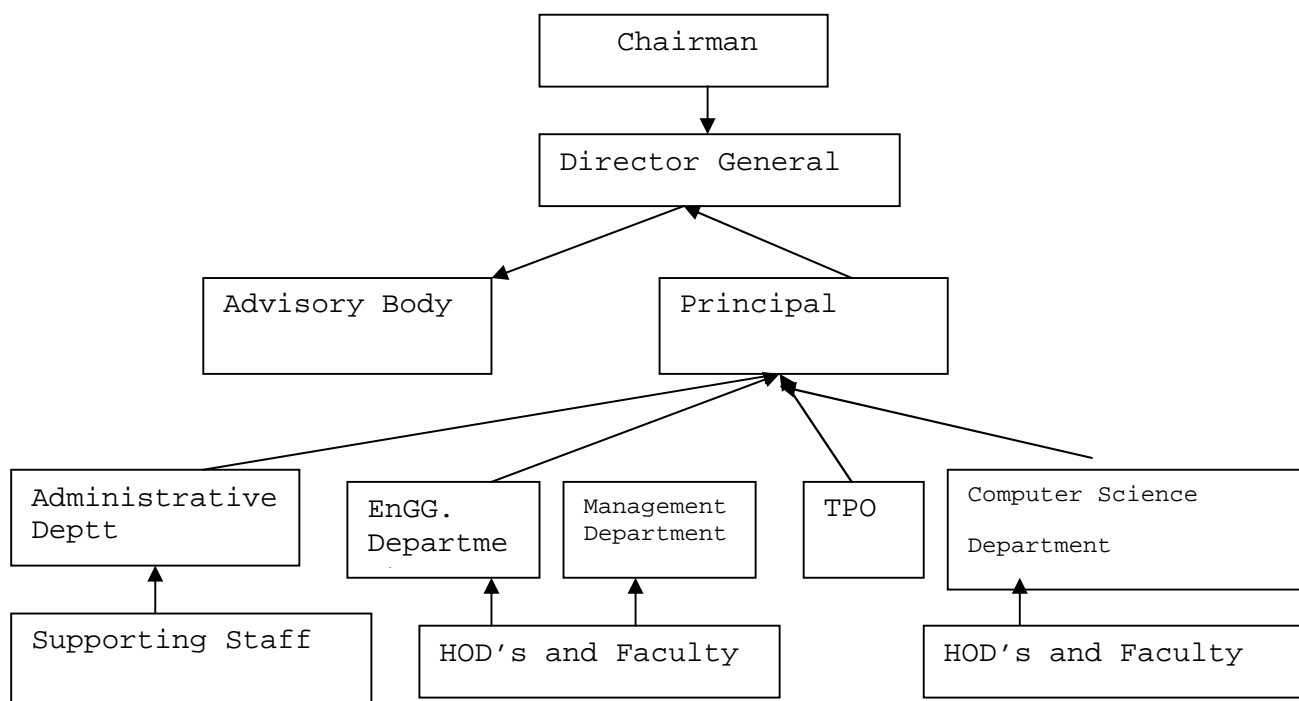

❖ **Nature and Extent of involvement of faculty and students in academic affairs/improvements**

Full Involvement

❖ **Mechanism/Norms & Procedure for democratic/good Governance**

We are applying horizontal system of Admn. for having democratic good governess. In this system there are several functional heads & executives who are accountable for their jobs responsibility and they are fully authorized to take work from their subordinates & colleagues, but they are not supposed to take any primitive action against them. Of course, in case of any indiscipline by a subordinate they can report against him to the Institutional need i.e the Director. Any one right from the bottom level, one can directly meet the ultimate Head i.e the director for the redressal of his or her grievance . This system is applicant to all the Teaching & Non- Teaching staff Members which is a democratic system for good governess and through this system our college Administration is running smoothly

❖ **Student Feedback on Institutional Governance/faculty performance**

The System is once in a Semester according to "ISO Procedural Manual"

❖ **Grievance redressal mechanism for faculty, staff and students**

1. For Students there is student Welfare Officer
2. For Faculty there is Faculty Coordinator.
3. For Staff Administrator there is Staff Coordinator. They take care of their Grievances and talk to the higher authorities for their solution

V. PROGRAMMES

❖ **Name of the Programmes approved by the AICTE**

1. Name of the Programme : B.TECH (240 Seats)
2. Name of the Programme : MBA (60 Seats)

Non-AICTE Courses (affiliated by Punjab Technical University, Jalandhar)

3. Name of the Programme : BBA (40 Seats)
4. Name of the Programme : BCA (80 Seats)

❖ **Name of the Programmes accredited by the AICTE**

The Institute has been established in 2009.

❖ **For each Programme the following details are to be given:**

Name of the Programme	No. of seats	Duration
B.TECH	240	4 year
MBA	60	2 year
BBA	40	3 years
BCA	40	2 years

- Cut off mark/rank for admission during the last three years:
As per Punjab Technical University, Norms

Fee **As per Punjab Technical University, Norms**

- Placement Facilities
The Institute plans to have an active placement cell headed by a trained and experienced placement officer, who maintains a regular contact with the students and the recruitment drive of various MNC's and Corporate Houses .

Features

- Fully dedicated staff
- Computerized system of collecting data
- Placements thru joint campus as well as in-house
- Organizing Seminars for Training as well as placements of the Students.
- Organizing special classes for the improvement of skills
- Industrial Visits for practical experience & working
- Interaction with Experts from different fields of industry.
Establishing good contacts/relations with companies

- Campus placement in last three years with minimum salary, maximum Salary and average salary

Year	Discipline	Total no. of students passed out (last 3 years)	Total no. of students placed through placement cell (last 3 years)
	The Institute has been established in 2009		

- ❖ Name and duration of programme(s) having affiliation/collaboration with Foreign University(s)/Institution(s) and being run in the same Campus along with status of their AICTE approval. If there is foreign collaboration, give the following details:

Details of the Foreign Institution/University: **Nil**

- Name of the University/Institution **N.A.**
- Address **N.A.**
- Website **N.A.**
- Is the Institution/University Accredited in its Home Country **N.A.**
- Ranking of the Institution/University in the Home Country **N.A.**
- Whether the degree offered is equivalent to an Indian Degree? If yes, the name of the agency which has approved equivalence. If no, implications for students in terms of pursuit of higher studies in India and abroad and job both within and outside the country.
N.A.
- Nature of Collaboration **N.A.**
- Conditions of Collaboration **N.A.**
- Complete details of payment a student has to make to get the full benefit of collaboration. **N.A.**

- ❖ For each Collaborative/affiliated Programme give the following:
 - Programme Focus **N.A**
 - Number of seats **N.A**
 - Admission Procedure **N.A**
 - Fee **N.A**
 - Placement Facility **N.A**
 - Placement Records for last three years with minimum salary, maximum salary and average salary **N.A**
- ❖ Whether the Collaborative Programme is approved by AICTE? If not whether the Domestic/Foreign Institution has applied to AICTE for approval as required under notification no. 37-3/Legal/2005 dated 16th May, 2005 **N.A**

VI. Faculty

Branch wise list of faculty members:

- **Permanent Faculty** **31 (See annexure M- II)**
- Visiting Faculty **04**
- Adjunct Faculty **Nil**
- Guest Faculty **02**
- Permanent Faculty: Student Ratio : 1:13.5

Courses	Faculty Required as per Norms (AICTE/PTU, Jalandhar)	Available in the Institution (AICTE/PTU, Jalandhar)
B.Tech	1 : 15	1:13
MBA	1:15	1:12
BBA & BCA	1:20	1:15

* Faculty Break-up and Stability

S. No.	Programme	Category	Employed				Left Total
			Less than 6 Months	Between 6 Months to 1 year	Between 1 to 2 years	Between 2 to 3 years	
1.	B. Tech(Engg.)	Professors	02	-	-	-	Nil
		Assistant Prof.	04	-	-	-	Nil
		Lecturers	14	-	-	-	Nil
2	MBA	Professors	01	-	-	-	Nil
		Assistant Prof.	01	-	-	-	Nil
		Lecturers	05	-	-	-	Nil
3	BBA & BCA	Professors	=	-	-	-	Nil
		Assistant Prof.	01	-	-	-	Nil
		Lecturers	07				Nil

* Please note that the Institute has been established in July 2009 and all the faculty members are appointed in the month of June and July 2009.

❖ Number of faculty employed and left during the last three years

NA (The Institute has been established in 2009)

VII. PROFILE OF DIRECTOR/PRINCIPAL WITH QUALIFICATIONS, TOTAL EXPERIENCE, AGE AND DURATION OF EMPLOYMENT AT THE INSTITUTE CONCERNED

Dr. S.S. Ahuja ,

Ph. D. (Engineering)

M.Tech (Engineering.)

B.Tech. (Engineering.)

Experience : 37 Years

Age : 61 Years

Date of joining: 16.07.2009

Area of Specialization: Research : Farm Power Machinery

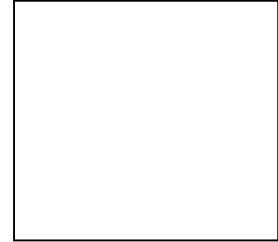

No. of papers published : 33

Projects Carried out : Nil

Patents : Nil

Technology Transfer : Nil

Research Publications : List Enclosed

No. of Books published with details : 05 -Detailed Enclosed

For details of Faculty, Visiting /Guest Faculty: See annexure M- I

- ❖ Whether student assessment of faculty is in force.
Yes, Students Feedback for faculty once in a Semester

VIII. FEE

- ❖ Details of fee, as approved by Punjab Technical University, Jalandhar
Fee charged from the students as per PTU Norms.

- ❖ Time schedule for payment of fee for the entire programme.
In the Month of August, November and February.

- ❖ No. of Fee waivers granted with amount and name of students.
Deserved candidates are granted fee waiver as per following criteria.

Fee concessions are given to deserving students on the basis of their merit & means.

- ❖ Number of scholarship offered by the Institute with Name of students, duration and amount

Number of Students : 02
 Duration : 1 Year
 Amount : Based on % of marks in the qualifying
 Scholarship offered in the form of fee waiver as per following:

1. Percentage of marks obtained in University examination.
2. Toppers in Sports
3. Parent's financial position.

- ❖ Estimated cost of boarding and Lodging in Hostels.

Girls hostel: Boarding & Lodging = Rs. 5000/- per semester.

Boys hostel: Boarding Rs. 5000/- per semester.

Lodging = co-operative mess.

IX. ADMISSION

- ❖ Number of seats sanctioned with the year of approval for the Session 2009-10

B.TECH

COURSE	NO. OF SEATS SANCTIONED/ CATEGORIES)	ADMISSION OF STUDENTS
Civil Engineering	60	Counseling Process of PTU, Jalandhar is in process
Computer Science & Engineering	60	-----DO-----
Mechanical Engineering	60	-----DO-----
Electronics & Communications Engg.	60	-----DO-----

COURSE	NO. OF SEATS SANCTIONED/ CATEGORIES)	ADMISSION OF STUDENTS
MBA	60	Counseling Process at Punjabi University Patiala is in process
COURSE	NO. OF SEATS SANCTIONED/ CATEGORIES)	ADMISSION OF STUDENTS
BBA	40	32 (Admission process is on)
BCA	80	63 (Admission process is on)

- ❖ Number of applications received during last two years for admission under Management Quota and number admitted.
- Nil : The Institute has been established from Session 2009 and the counseling process of B.Tech from Punjab Technical University, Jalandhar and MBA from Punjabi University , Patiala is in process.

X. ADMISSION PROCEDURE

- ❖ Mention the admission test being followed, name and address of the Test Agency and its URL (website).

- MBA - Through Punjabi University, Patiala MET, www.punjabiuniversity.ac.in .org for MBA course
- B.Tech Trough -Punjab Technical University, Jalandhar (CET/AIEEE) www.ptu.ac.in

- ❖ Number of seats allotted to different Test Qualified candidates CAT, MAT, XAT, JMET, ATMA, CET, JEE (State conducted tests/University tests). **N-A**

- ❖ Calendar: **As per MET/CET/AIEEE Test Broucher**

- Last date for request for applications. :
 - Last date for submission of application Dates for Group Discussion (GD)/Interviews
 - Dates for announcing final results
 - Release of admission list (main list and waiting list should be announced on the same day)
 - Date for acceptance by the candidate (time given should in no case be less then 15 days)
 - Last date for closing of admission.
 - Starting of the Academic session.
- The waiting list should be activated only on the expiry of date of main list
- The policy of refund of the fee, in case of withdrawal, should be clearly notified.

XI CRITERIA AND WEIGHTAGES FOR ADMISSION

(As per MET/CET/AIEEE Test Brochures)

- ❖ Describe each criteria with its respective weightages i.e. Admission Test, GD, Interview etc. **(As per MET/CET/AIEEE Test Brochures)**
- ❖ Mention the minimum level of acceptance, if any, for any criteria.

As per MET/CET/AIEEE Test Brochures

- ❖ Mention the cut-off levels of percentage & percentile scores (section-wise and/or total as case may be) of the candidates in the admission test who are called for GD/Interview **As per MET/CET/AIEEE Test Brochures)**
- ❖ Mention last two years cut-off percentage & percentile (section-wise and/or total as the case may be) of the candidates called for GD/Interview. **As per MET/CET/AIEEE Test Brochures)**
- ❖ Display marks scored in Test, GD, and Interview etc. and in aggregate for all candidates who come for GD/Interview etc. **As per MET/CET/AIEEE Test Brochures)**

Item No I - IX must be given in information brochure and must be hosted as fixed content in the website of the Institution.

The Website must be dynamically updated with regard to X –XIII.

X. APPLICATION FORM

- ❖ Downloadable application form, with online submission possibilities.
Available on website www.deshbhagatinstitutes.com

XI. LIST OF APPLICANTS –

List of candidates whose application have been received along with percentile/percentage score for each of the qualifying examination in separate categories for open seats. List of candidates who have applied along with percentage and percentile score for Management quota seats. – **Counseling Process of Punjabi University, Patiala for MBA course and Punjab Technical University, Jalandhar for B.Tech course is still in process.**

XII. CRITERIA FOR GD/PERSONAL INTERVIEW

- ❖ Norms adopted for calling the candidates for Group Discussion/Personal Interview. (It has to be strictly in order of merit.)
- ❖ Attributes for evaluation in GD/Interview.

XIII RESULTS

- ❖ Composition of evaluation team with the brief profiles of members (This information be made available in the public domain after the admission process is over)
Dr. S.S. Ahuja, (Ph.D. Engineering) Principal
Dr. Joginder Singh, Ph.D Engineering (Dean –Engineering)
Dr. Joginder Singh, Ph. D Economics – (Dean Management)
- ❖ Score of the individual candidates called for Group Discussion and Interview in each of the components including the test and in total, arranged in order of merit.
As per Punjabi University , Patiala results for MBA Course
As per Punjab Technical University, Jalandhar Counseling for B.Tech Course.

List of candidates who have been offered admission in each category.

Process of Counseling from Punjab Technical University, Jalandhar for B.Tech Course and Punjabi University, Patiala for MBA course is still in process.

Waiting list of the candidates in order of merit to be operative from the last date of joining of the first list candidates, category wise. **N.A**

- ❖ List of the candidates who joined within the date vacancy position in each category before operation of waiting list. **N.A**

XIV Information of Infrastructure and other Recourses Available.

Library

Number of Library books / Titles / Journals / available (Programme –wise)

Courses	Total Nos. of Book	Total Nos. of Titles	Total Nos. of Volumes	Journals	
				National	International
B.Tech (Engg.)	5687	1575	4112	12	02
MBA	1575	425	1150	11	02
BBA & BCA	2102	575	1527	05	01
	9364	2575	6789	28	05

XV Laboratory: (05) and Nos. of Workshop (06)

S.No	Name of the Course	Name of the laboratory/workshop	Total Area of lab/workshop	Major equipment
	B. Tech.	Electronics Engg. Labs Civil Engg Labs Mechanical Engg. Labs Physics Lab Chemistry Lab Computer Labs Workshops	2345 sq.m	Complete equipments in all laboratories as per PTU B.Tech. norms

XVI Computer Facilities

19. a Computer Facilities for the existing programme(s)- B.Tech Course

S.No	Particulars	Requirements as per Norms (1:6 all undergraduate UG Programmes)		Availability	
1.	No of Computer terminals	40		60	
2.	Hardware Specification	P4		P4	
3.	No of terminals of LAN/WAN	All Terminals are on Networked		All Terminals are on Networked	
4.	Relevant Legal Software	Application	System	Application Software Ms. Office 2007, Autocad, C++, Oracle 9i	System Software Window XP 2007, Linux
				4	2
5.	Peripheral(s)/ Printers	04		6	
6.	Internet Accessibility (in kbps & hrs)	512 kbps		1 Mbps	

Whether the computer facilities are suitable for the existing programmes? Yes

No

19. **b Computer Facilities for the existing programme(s)- MBA Course**

S.No	Particulars	Requirements as per Norms (1:6 all PG Programmes)		Availability	
1.	No of Computer terminals	10		35	
2.	Hardware Specification	P4		P4	
3.	No of terminals of LAN/WAN	All Terminals are on Networked		All Terminals are on Networked	
4.	Relevant Legal Software	Application	System	Application Ms. Office 2007, Autocad, C++, Oracle 9i	System Software Window XP 2007, Linux
				4	2
5.	Peripheral(s)/ Printers	04		3	
6.	Internet Accessibility (in kbps & hrs)	512 kbps		1 Mbps	

Whether the computer facilities are suitable for the existing programmes? Yes

19. **c Computer Facilities for the existing programme(s)- BBA & BCA Course**

S.No	Particulars	Requirements as per Norms (1:4 all undergraduate UG Programmes)		Availability	
1.	No of Computer terminals	30		30	
2.	Hardware Specification	P4		P4	
3.	No of terminals of LAN/WAN	All Terminals are on Networked		All Terminals are on Networked	
4.	Relevant Legal Software	Application	System	Application Ms. Office 2007, Autocad, C++, Oracle 9i	System Software
				4	2
5.	Peripheral(s)/ Printers	04		6	
6.	Internet Accessibility (in kbps & hrs)	512 kbps		1 Mbps	

Whether the computer facilities are suitable for the existing programmes? Yes

❖ Special Purpose facilities available : **Wi-Fi Campus**

WORKSHOP:

➤ List of facilities available.

Games and Sports Facilities	Yes
Extra Curriculum Activities	Yes
Soft Skill Development Facilities	Yes
Number of Classrooms	09
Size of each Classrooms	80 Sq m.
Number of Tutorial rooms	04
Size of each Tutorial	36 Sq m.
Number of laboratories	11
Size of each Laboratory	Sq m
Number of drawing halls	01
Size of each Drawing Hall	200 Sq m
Number of Computer Centers	01 (700 Sq m)
Capacity of Computer center	125 Students at a time
Central Examination Facility, Number of rooms and capacity of each Teaching Learning process	As per norms

The college has examination section which looks after arrangements for conduction of examinations. A total of 7 rooms are used for conducting examinations and each room has a capacity to accommodate 30 students for the examination purpose.

Teaching Learning Process

- Conducting practical using modern equipment
- Providing Calendar/Examination Schedule/Student Courses Files at the beginning of the academic year.
- Arranging special lectures by the Experts.
- Encouraging the students to participate in seminars.
- Industrial visits to get exposure and promote Institute-Industry interaction.
- Imparting leadership qualities, teamwork and communication skills to the students by organizing personality development courses and seminars.
- Informing parents about the progress of their wards periodically.
- Monitoring by periodic written feedback from the students.
- Familiar with latest equipments for lab classes.
- Using modern technical aids (Audio Visual).
- Interaction with the industries.
- Attending Refresh Courses.
- Regular knowledge updating through Library and Reference work.
- Participate in Seminars.
- Self assessment and Faculty Feed back. .
- Sponsoring faculty for Orientation/Refresh Courses/ Summer Schools Faculty Development Programme. .
- Staff selection and promotion on merit basis.

- Curricula and syllabi for each of the programmes **As per PTU Syllabus**
as approved by the University.
- Academic Calendar of the University **As per PTU, Norms**
- Academic Time Table **As per PTU, Norms**
- Teaching Load of each Faculty **As per AICTE/PTU norms**
- Internal Continuous Evaluation System and place

We take three MST Examination of all the students and give two assignments periodically to them , so that they may be able to prepare themselves for fairing well in their final examinations. Through these MST (Monthly semester tests) , we sort out a list of week students and then arranged to provide extra coaching for updating them . Also through assignments , we judge their writing skill and confidence level in the subjects.

Students' assessment of Faculty, System in place.

We take feedback of our Teaching Faculty periodically from the concerned students and also take feedback about the system of MST and assignments from them and if we find that it is necessity to change the Faculty or to make some alteration / addition in the present system of MST and assignment , we make changes accordingly .

For each Post Graduate programme give the following:

- | | | |
|------|------------------------|--------------------------|
| i. | Title of the programme | MBA |
| ii. | Curricula and Syllabi | As per PTU, Norms |
| iii. | Faculty Profile | |

Brief profile of each faculty.

Desh Bhagat Foundation Group of Institute , Moga

Sr. No.	Name of the faculty	Department	Designation	Qualification	Experience	Date of Joining	Grade Salary
1	Dr. S.S. AHUJA		Director	M.Tech, Ph.d.,	37 years	1/7/2009	16400-450-22400
Faculty of Engineering (B.Tech)							
2	Dr. Joginder Singh	ME	Dean cum professor Engg	M.Tech, Ph.d.,	49 years	1/7/2009	16400-450-22400
3	Dr. S.M. SEHGAL	APPLIED SCIENCE	Dean cum Professor	Ph.D (chemistry), M.Sc. Honours	33 years	11/6/2009	16400-450-22400
4	CHARANJEET SINGH	ME	Reader	B.E	16 Years	11/6/2009	12000-420-18300
5	RAJINDER SINGH KAUNDAL	PHYSICS	Reader	M.Sc. (Physics) Ph.D (persuing)	5 years	11/6/2009	12000-420-18300
6	RAJ KUMAR VERMA	CSE	Reader	MCA	5 years	11/6/2009	12000-420-18300
7	PARVINDER SINGH	ECE	Reader	B.Tech., M.Tech.(Pur)	4 years	11/6/2009	12000-420-18300
8	AMIT WALIA	CSE	Lecturer	B.Tech.	1 year 8 Mths	18/06/2009	8000-275-13500
9	VANITA	ECE	Lecturer	ME	2 years	18/6/2009	8000-275-13500
10	NAVDEEP KAUR	ECE	Lecturer	B.Tech.	1 year 3 Mths	18/06/2009	8000-275-13500
11	SHILPA BAJAJ	COMM. SKILL	Lecturer	B.Ed. (Maths, Eng.), M.Phil. (Eng)	3 years	18/06/2009	8000-275-13500
12	AMARPREET SINGH	PHYSICS	Lecturer	B.Sc. (Physics), M.Phil. (Physics)	1 year	18/06/2009	8000-275-13500
13	PRINKA SINGLA	MATHEMATICS	Lecturer	M.Sc. (Maths)	1 year	18/06/2009	8000-275-13500
14	JAGWINDER SINGH	MATHEMATICS	Lecturer	M.Sc. (Maths)	3 years	18/06/2009	8000-275-13500
15	RIMPY	CHEMISTRY	Lecturer	M.Sc. (Chemistry), NET Qualified	10 Months	18/06/2009	8000-275-13500
16	UPKAR SINGH	ME	Lecturer	B.Tech, MBA, M.Tech.(Pur)	6 Months	18/06/2009	8000-275-13500
17	MANINDER PAL SINGH	ME	Lecturer	B.Tech	Fresh	18/06/2009	8000-275-13500
18	LAKHWINDER SINGH	ME	Lecturer	B.Tech	4 1/2 Months	18/06/2009	8000-275-13500
Faculty of MBA Course							
1	Dr. Shiv Raj Singh	Management	Dean cum Professor	MA, M .Phill P.hd,	30 years	1/8/2009	16400-450-22400
2	Preety Sharma	Management	Reader	M.Com, MBA purs.	6.5 years	20/8/2009	12000-420-18300
3	Amarjeet Singh	Management	Lecturer	MBA	3 years	20/8/2009	8000-13500
4	Manpreet Singh	Management	Lecturer	MBA	2 years	20/8/2009	8000-13500
5	Nishant Kumar Garg	Management	Lecturer	MBA	4 years	12/8/2009	8000-13500

Faculty of BBA & BCA Course

1	Sanjeev Kumar	Computer Sci.	Reader	MCA	5.5 years	12/8/2009	12000-420-18300
2.	Seema Batra	Computer Sci.	Lecturer	MCA	4.5 years	18/8/2009	8000-275-13500
3	Harpal Kaur	Management	Lecturer	MBA	1 year	12/8/2009	8000-275-13500
4	Sikander Singh	Management	Lecturer	MBA	6 months	18/8/2009	8000-275-13500
5	Meenu Malhotra	Computer Sci.	Lecturer	MCA	3 years	18/8/2009	8000-275-13500
6	Gurpreet Singh	Management	Lecturer	MBA	3Mnths	12/8/2009	8000-275-13500
7	Ambica Sharma	Computer Sci.	Lecturer	MCA	4 months	20/8/2009	8000-275-13500
8	Vandana Sridhar	Computer Sci.	Lecturer	MCA	1 years	18/8/2009	8000-275-13500

Administrative /Supporting Staff

Sr. No.	Name of the faculty	Department	Designation	Qualification	Experience	Date of Joining	Grade
1	G.L.VERMA	ADMIN	ADMIN. SUPTT.	Graduation	40 years	18/06/2009	-
2	DIMPLE SHARMA	ADMIN	OFFICE CO-ORDINATOR	MFC, Pursuing M.Phil,	5 years	18/06/2009	-
3	AMRIK SINGH	ADMIN	WEB COORDINATOR	B.Com	5 years	19/06/2009	-
4	VISHAL SOOD	ADMIN	OFFICE CO-ORDINATOR	B.Com	10 years	20/06/2009	-
5	DEEPAK VERMA	ACCOUNTS	ACCOUNT OFFICER	B.Com	10 years	18/06/2009	-
6	GURVINDER SINGH	ACCOUNTS	ACCOUNT ASST. CUM CASHIER	M.A.(Pbi)	8 years	18/06/2009	-
7	HARPREET SEHGAL	LIBRARY	LIBRARIAN	M.Lib.	2 years	18/06/2009	-
8	AARTI	LIBRARY	LIBRARIAN ASST.	B.Lib	7 years	19/06/2009	-
9	MANGAT SINGH	COMP. LAB	NETWORK ADMIN.		5 years	18/06/2009	-
10	RAJINDER SINGH TANEJA	COMP. LAB	LAB ADMIN.		2 years	19/06/2009	-

Supporting Staff of Engineering

1	KARNAIL SINGH	ME	Workshop Superintendent	ITI Diploma	40 years	18/06/2009	-
2	VARINDER SINGH	ME	lab asst.	Post Diploma	8 years	19/06/2009	-
3	SARABJEET SINGH	CSE	lab asst.	10+2	2 years	20/06/2009	-
4	TARSEM SINGH	ELECTRIC	lab asst.	10+2	5 years	18/06/2009	-
5	PARAMJEET SINGH	PHYSICS	lab asst.	GRADUATION	3 years	19/06/2009	-
6	PRITPAL SINGH	CHEMISTRY	lab asst.	GRADUATION	10 years	18/06/2009	-
7	BALWINDER SINGH	WELDER	welder	10TH	8 years	19/06/2009	-
8	ASHOK KUMAR	CARPENTARY	Carpenter	Diploma	5 years	18/06/2009	-
9	KHEM SINGH	ECS	lab asst.	ITI (diploma)	1.5 years	19/06/2009	-

- Laboratory facilities exclusive to the PG programme **NA**

Special Purpose

- Software, all design tools in case **Nil**
- Academic Calendar and frame work **Nil**
- Research focus **Nil**

List of typical research projects.

The Institute has been established in July 2009. However efforts will be made to develop close industrial linkages and get few research projects sponsored by them in Engineering and Management.

- Industry Linkage
- Publications (if any) out of research in last three years out of masters projects -NA
- Placement status -NA
- Admission procedure : **As per Punjab Technical University, Jalandhar**
- Fee Structure : **As per Punjab Technical University, Jalandhar**
- Hostel Facilities :

Cooler Facility in each room

Medical Facility

Generator Facility, Power stand by arrangement

Common Room & Mess and T.V

Attached Bathrooms with Geysers.

- Contact address of coordinator of the PG programme

Name: Mr. Gaurav Gupta
 Address: # Gk Flats , Arra Road, Moga
 Telephone: 98760-29500
 E-mail: deshbhagat_moga@yahoo.com

Principal

**Desh Bhagat Foundation
 Group of Institutes. Moga**

